

[Scribd](#)

[Upload a Document](#)

Search Books, Present; [Search Documents](#)

[Explore](#)

Documents

- [Books - Fiction](#)
- [Books - Non-fiction](#)
- [Health & Medicine](#)
- [Brochures/Catalogs](#)
- [Government Docs](#)
- [How-To Guides/Manuals](#)
- [Magazines/Newspapers](#)
- [Recipes/Menus](#)
- [School Work](#)
- [+ all categories](#)
-
- [Featured](#)
- [Recent](#)

People

- [Authors](#)
- [Students](#)
- [Researchers](#)
- [Publishers](#)
- [Government & Nonprofits](#)
- [Businesses](#)
- [Musicians](#)
- [Artists & Designers](#)
- [Teachers](#)
- [+ all categories](#)
-
- [Most Followed](#)
- [Popular](#)

1
of 6

[Cpgistha Ps](#)

We're using Facebook to personalize your experience.

[Learn More](#) [Disable](#)

- [View Public Profile](#)
- [My Documents](#)
- [My Collections](#)
- [My Shelf](#)
- [Messages](#)
- [Notifications](#)
- [Settings](#)
- [Help](#)
- [Log Out](#)

You're looking at our new document page format. If you prefer the old one, [click here](#). Have any thoughts? Leave us [your feedback](#).

x

I've added notes for the people who might have trouble understanding some of the musical terms.

For those who already know, just ignore it. :)

Comp
Arrange

'Time'

from 'Inception' OST

Quite slowly *Take a listen to the tempo / speed that I'm playing-in, in the video.

**pp* means to play very softly.

**The
Just*

9

17 **p is louder than pp but still soft.*

**You don't
Use the sus*

25

© Tomoki Miyoshi 2010

*You can print or share this with anyone, but please don't remove this mess.
Thanks for everybody who requested for this sheet music!
I hope you subscribe to my channell It would put a big smile on my face*

I hope you subscribe to my channel: it would put a big smile on my face

Email: tomokioh@hotmail.com

2

'Time'

**This piece is gets louder and louder.*

33

37

41

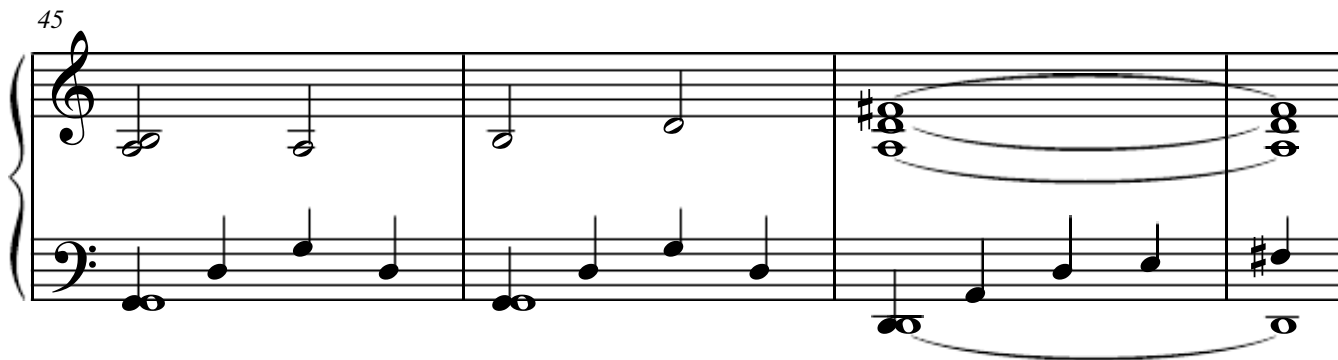

© Tomoki Miyoshi 2010

*You can print or share this with anyone, but please don't remove this mess.
Thanks for everybody who requested for this sheet music!
I hope you subscribe to my channel! It would put a big smile on my face*

Email: tomokioh@hotmail.com

'Time'

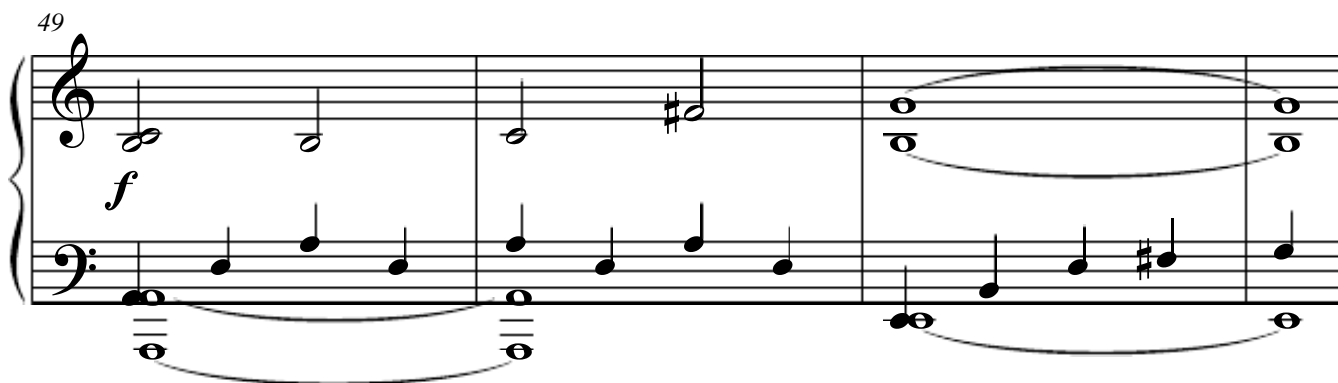

53

57

61

© Tomoki Miyoshi 2010

*You can print or share this with anyone, but please don't remove this mess.
Thanks for everybody who requested for this sheet music!
I hope you subscribe to my channel! It would put a big smile on my face*

Email: tomokioh@hotmail.com

Leave a Comment

Submit

Characters: 400

[Abac Theaterusa](#)

This is simply beautiful :) Thanks!

reply [01 / 08 / 2012](#)

[arunvir](#)

I love your style of handling keys amazing!!!! Share many more of your works!!

reply [11 / 08 / 2011](#)

[Kevin Sanji](#)

Amazing

reply [12 / 24 / 2010](#)

[Miguel Hernandez](#)

Very beautiful. I saw your video on youtube. I'll be posting my take on this soon. Thanks a lot

reply [12 / 09 / 2010](#)

[Tomoki ♪ Miyoshi](#)

I spy a grammatical error on page 2 :)

reply [09 / 06 / 2010](#)

Submit

Characters: ...

[Upload a Document](#)

Search Books, Present: [Search Documents](#)

- Follow Us!
- [scribd.com/scribd](#)
- [twitter.com/scribd](#)
- [facebook.com/scribd](#)

- [About](#)
- [Press](#)
- [Blog](#)
- [Partners](#)
- [Scribd 101](#)
- [Web Stuff](#)
- [Support](#)
- [FAQ](#)
- [Developers / API](#)
- [Jobs](#)
- [Terms](#)
- [Copyright](#)
- [Privacy](#)

Copyright © 2012 Scribd Inc.

Language:

[English](#)