

A André- Segovia

SONATINA

Para Guitarra

I.

Música de
FEDERICO MORENO TORROBA

C. V. *Allegretto*

C. V.

C. VIII.

C. V.

C. VII.

C. VII.

C. VII.

C. VIII.

C. V.

un poco mosso

C. II.

C. II.

C. II.

p

f p *pp pizz.* C. IV. C. II. C. IV. C. II. C. II.

p *giallaro*

p *2ª vez* *arm. 12* *f*

2ª vez C. VIII.

p

pp C. I.

bien cantado

C. IV. — C. IV. — C. II. —

rall. *tempo*

mfz. *mfz.* *mfz.*

C. II.

mfz. *mfz.*

C. V.

C. VIII.

C. V. C. VII.

f

C. VII. C. V.

C. IX. C. VII.

f *p* *pizz.*

C. IX. C. VII. C. VII. C. II. C. III.

pizz.

C. II. C. III. C. V. C. V.

C. V.

pizz. *pizz.*

C. IV.

pizz. *pizz.* *arm.* *con gracia*

C. V.

p

II.

Andante

C. II. C. VII. C. VIII. 7

6^o en Ro

f

a tempo

accél. *arm. 6^o*

arm. *accél.* *pesante*

rall. *dolce*

p

C. VIII. C. III. C. III.

f *cediendo*

a tempo

pp *rall.* *v* C. VII.

C. II C. VII

arm. no°

C. V C. VII

a tempo C. VII

pp rall.

C. VIII

arm. no°

arm. no°

f rall.

arm. no°

p

C. VII

p

arm. no°

a tempo

arm. no°

arm. natural

arm. natural

rall. *pp*

ppp

III.

Allegro

f *gallardamente*

C.I _____ C.VI _____
cresc.
ff *fff*
 C.III _____ C.III _____
arm. arm.
 12 7 *f*
 C.VIII _____ C.III _____
 C.VIII _____ C.V _____ C.VIII _____
 C.VI _____
 C.VIII _____ C.VI _____ C.IV _____ C.III _____

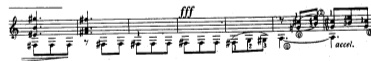

C.VII C.IX C.X
 C.V C.V
ff
p
p *pp*
 C.VII

ff

C. II

C. II

fff

C. VII

fff

C. III

C. VIII

fff

C. VIII

ppp

fff

C. V

fff

C. II

C. X

fff

pp

ff

fff